

NUTVILLE

FULL SCORE

RECORDED BY BUDDY RICH ON "ROAR OF '74" ALBUM

BRIGHT LATIN - GRADE 5½ - PLAYING TIME 3:30

by **Horace Silver**

arranged by **Greg Hopkins**

LAMONT JAZZ
ENSEMBLE LIBRARY

*Big Band music by the acknowledged "giants"
of Jazz composition and arranging!*

JAZZ GIANTS SERIES

INSTRUMENTATION

<i>Full Score</i>	<i>1st Bb Trumpet</i>	<i>3rd Trombone</i>
<i>1st Eb Alto Sax</i>	<i>2nd Bb Trumpet</i>	<i>4th (Bass) Trombone</i>
<i>2nd Eb Alto Sax</i>	<i>3rd Bb Trumpet</i>	<i>Piano</i>
<i>1st Bb Tenor Sax</i>	<i>4th Bb Trumpet</i>	<i>Guitar</i>
<i>2nd Bb Tenor Sax</i>	<i>1st Trombone</i>	<i>Drums</i>
<i>Eb Baritone Sax</i>	<i>2nd Trombone</i>	<i>Bass</i>

published under license by:
ECAROH MUSIC, INC.

sole selling agent in U.S.A. &
Canada for this arrangement:

Kendor Music, Inc.

Main & Grove Sts.
Delevan, New York 14042

EXTRA SCORES AND PARTS AVAILABLE

Nutville

by Horace Silver
arr. by Greg Hopkins

BRIGHT LATIN $\text{♩} = 138$

9

Saxes

Trpts

Trbs

* LOWER NOTES IN 1ST TPT. MAY BE SUBSTITUTED FOR UPPER ONES.

A

Saxes

Trpts

Trbs

1st Alto
2nd Alto
Saxes
1st Tenor
2nd Tenor
Baritone
Trpts
1st
2nd
3rd
4th
Trbs
1st
2nd
3rd
4th
Bass
Drums
Guitar
Piano

SWING

LATIN

1st Alto
2nd Alto
Saxes
1st Tenor
2nd Tenor
Baritone
Trpts
1st
2nd
3rd
4th
Trbs
1st
2nd
3rd
4th
Bass
Drums
Guitar
Piano

COL CHANGES
(WALK)
SWING

Ab⁷ G⁷ Gb⁷ F⁷ Ab⁷ G¹³

(COMP.)
COL STR. →

(8vb)

B

Saxes

1st Alto

2nd Alto

1st Tenor

2nd Tenor

Baritone

Trpts

1st

2nd

3rd

4th

Trbs

1st

2nd

3rd

4th

Bass

Drums

Guitar

Piano

Saxes

1st Alto

2nd Alto

1st Tenor

2nd Tenor

Baritone

Trpts

1st

2nd

3rd

4th

Trbs

1st

2nd

3rd

4th

Bass

Drums

Guitar

Piano

SWING

Saxes

1st Alto
2nd Alto
1st Tenor
2nd Tenor
Baritone

Trpts

1st
2nd
3rd
4th

Trbs

1st
2nd
3rd
4th

Bass
Drums
Guitar
Piano

COL CHANGES
(WALK)

Ab7 G7 Gb7 F7

COL. GTR. →
(8vb)

LATIN

C

Saxes

1st Alto
2nd Alto
1st Tenor
2nd Tenor
Baritone

Trpts

1st
2nd
3rd
4th

Trbs

1st
2nd
3rd
4th

Bass
Drums
Guitar
Piano

mp cresc. mf 2
mp cresc. mf 2
mp cresc. mf 2
mp cresc. mf 2
mp cresc. mf 2
mp cresc. mf 2
mp cresc. mf 2
mp cresc. mf 2
mp cresc. mf 2
mp cresc. mf 2
mp cresc. mf 2
mp cresc. mf 2
mp cresc. mf 2
mp cresc. mf 2

Ab13 G13(#9) G+7(#11) Cm(MA7)

(TENOR SOLO)

Saxes

1st Alto
2nd Alto
1st Tenor
2nd Tenor
Baritone

Trpts

1st
2nd
3rd
4th

Trbs

1st
2nd
3rd
4th

Bass
Drums
Guitar
Piano

f, *ff*, *gva*, *SOLO BARAK*, *AD LIB*, *A7sus(b9)*

D (ALL BACKUPS - 2ND TIME ONLY)

Saxes

1st Alto
2nd Alto
1st Tenor
2nd Tenor
Baritone

Trpts

1st
2nd
3rd
4th

Trbs

1st
2nd
3rd
4th

Bass
Drums
Guitar
Piano

Dmi9, *Ami7(b9) D#9*, *PLAY 2ND X ONLY*, *mf 2ND X ONLY*, *mf*, *(2ND X) j q rno*, *mf Cm9*, *mf*, *Gmi7(b9) C+7(b9)*

PLAY 2ND X ONLY

1st Alto *mf*

2nd Alto COL AUTO 1

1st Tenor *Gmi9* *Gmi9(MA7)* *Fmi9* *Eb9* *Dmi9*

2nd Tenor *2ND X ONLY* *mf*

Baritone COL AUTO 1

1st

2nd

3rd

4th

1st

2nd

3rd

4th

Bass

Drums

Guitar *Fmi9* *Fmi9(MA7)* *Fmi9* *Ebmi9* *Db9* *Cmi9*

Piano

SWING

LATIN

1st Alto *2ND X ONLY*

2nd Alto *2ND X ONLY*

1st Tenor *Bb13* *A13* *Ab13* *G13* *Bb13* *A+7(#9)* *Dmi9*

2nd Tenor *2ND X ONLY*

Baritone *2ND X ONLY*

1st *2ND X ONLY*

2nd *2ND X ONLY*

3rd *2ND X ONLY*

4th *2ND X ONLY*

1st *2ND X ONLY*

2nd *2ND X ONLY*

3rd *2ND X ONLY*

4th *2ND X ONLY*

Bass (COL CHANGES) (WALK)

Drums

Guitar *Ab13* *G13* *Gb13* *F13* *Ab13* *G+7(#9)* *Cmi9*

Piano

E

Saxes

Trpts

Trbs

Musical score for Section E. Instruments include 1st and 2nd Alto, 1st and 2nd Tenor, Baritone, 1st, 2nd, 3rd, and 4th Trpts, 1st, 2nd, 3rd, and 4th Trbs, Bass, Drums, Guitar, and Piano. Dynamics range from *mf* to *ff*. The piano part includes chords: G^{mi} , B^b_{mi} , D^b_{mi} , and $G+7(H9)$. A double bar line is present at the end of the section.

TRUMPET SOLO

F (OPT. OPEN FOR OTHER SOLOS)
2ND X ONLY ON BACKUPS

Saxes

Trpts

Trbs

Musical score for Section F. Instruments include 1st and 2nd Alto, 1st and 2nd Tenor, Baritone, 1st, 2nd, 3rd, and 4th Trpts, 1st, 2nd, 3rd, and 4th Trbs, Bass, Drums, Guitar, and Piano. The section features a trumpet solo for the 1st trumpet, with annotations like 'SOLO (AD LIB)', 'SOLO (TRB)', 'SOLO (SAX)', and 'SOLO (DRM)'. Dynamics include *mp* and *mf*. The piano part includes chords: B^b9 , $A+7$, and $Dmi9$. A double bar line is present at the end of the section.

Saxes

1st Alto
2nd Alto
1st Tenor
2nd Tenor
Baritone

Trpts

1st
2nd
3rd
4th

Trbs

1st
2nd
3rd
4th

Bass

Drums

Guitar

Piano

2ND X ONLY
2ND X ONLY (2.)
Dmi9
Gmi9
Fmi9
Ebi9
Eb9
Db9

COL. GTR.

Saxes

1st Alto
2nd Alto
1st Tenor
2nd Tenor
Baritone

Trpts

1st
2nd
3rd
4th

Trbs

1st
2nd
3rd
4th

Bass

Drums

Guitar

Piano

SWING
mf cresc.

mp
mf
mf
mf
mf
mf
mf

mf cresc.
mf cresc.
mf cresc.
mf cresc.
mf cresc.
mf cresc.

Dmi9
Bb7
A7
Ab7
G7

(COL. CHANGES)
(WALK)

Cmi9
Ab13
G13
Gb13
F13

Saxes

1st Alto
2nd Alto COL. ALTO 1
1st Tenor
2nd Tenor COL. TEN. 1
Baritone

Trpts

1st
2nd COL. TRPT. 1
3rd
4th COL. TRPT. 1
- OPT. Bvb

Trbs

1st
2nd
3rd
4th

Bass

Drums

Guitar

Piano

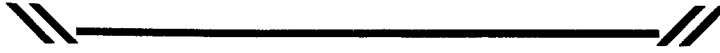

Saxes

1st Alto
2nd Alto COL. ALTO 1
1st Tenor
2nd Tenor COL. TEN. 1
Baritone

Trpts

1st
2nd COL. TRPT. 1
3rd
4th COL. TRPT. 1
(az)

Trbs

1st
2nd
3rd
4th

Bass
Cui?

Drums
SOLO

Guitar
GTR.

Piano
Ebi3 Db9 Cui? Bui? Cui?
ff

H

Saxes

1st Alto
2nd Alto
1st Tenor
2nd Tenor
Baritone

Trpts

1st
2nd
3rd
4th

Trbs

1st
2nd
3rd
4th

Bass

Drums

Guitar

Piano

Cui 9 Bui 9 Cui 9 Db9 D#7(#9) Cui 9(MA 9) Fui 9 B+7(#9) E+7(#9) A+7(b9) D7(#9) G+9 Gb7(#9) F+7(#9) Bb9 B+7(#9)

SOLO

Saxes

1st Alto
2nd Alto
1st Tenor
2nd Tenor
Baritone

Trpts

1st
2nd
3rd
4th

Trbs

1st
2nd
3rd
4th

Bass

Drums

Guitar

Piano

SWING

COL. AUTO 1

COL. TEN 1

COL. AUTO 1

(CHANGES - WALK)

SOLO

SWING

Ab13 G13(b9) Gb13 F#13(#9)

Cui 9(MA 9) G13(b9) Gb13 F#13(#9)

SWING

Saxes

1st Alto
2nd Alto
1st Tenor
2nd Tenor
Baritone

Trpts

1st
2nd
3rd
4th

Trbs

1st
2nd
3rd
4th

Bass

Drums

Guitar

Piano

Annotations: COL ALTO I, COL TEN I, COL ALTO I, COL TEN I, (2.), (4.), (3.), (CHANGES), Ab13, G13 (#9), Gb13, F13 (#9), (8vb)

LATIN

DRUMS

Saxes

1st Alto
2nd Alto
1st Tenor
2nd Tenor
Baritone

Trpts

1st
2nd
3rd
4th

Trbs

1st
2nd
3rd
4th

Bass

Drums

Guitar

Piano

Annotations: 8va, 3, (3.), (4.), ff, SOLO, ENS., Ab13, G13 (#9), Cmi11, Bbm11 (bb), Abm11, Db13, Cmi11

Nutville

by Horace Silver
arr. by Greg Hopkins

BRIGHT LATIN $\text{d} = 138$ 8

9

8

ff A

24

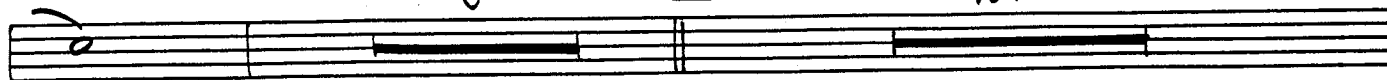

B

f

8

listen 4
melody

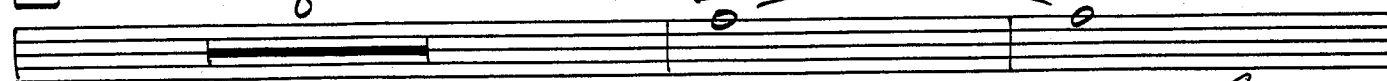

mf

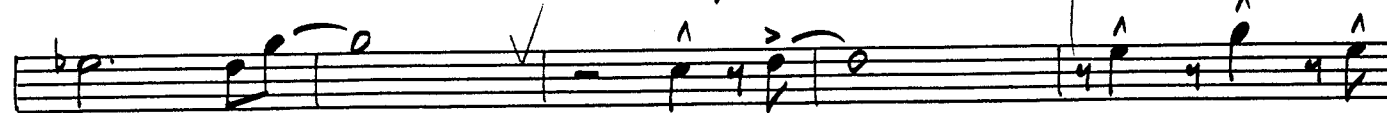

C Quiet

2

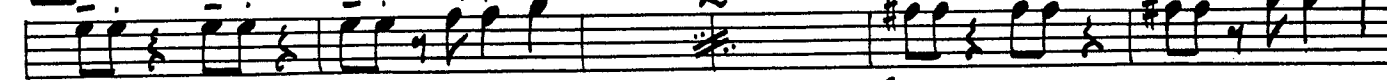

mp cresc.

mf

f

3

ff D

8

PLAY 2ND X ONLY

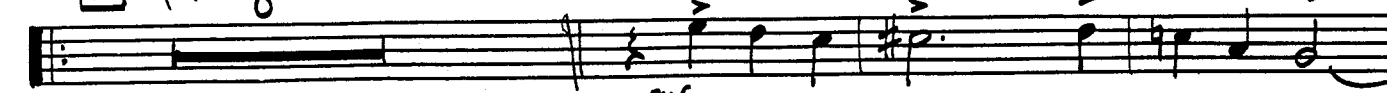

mf

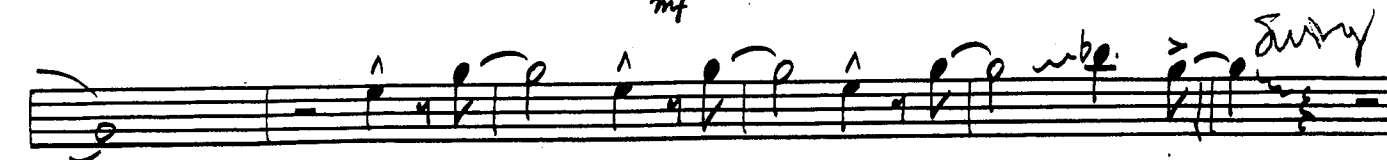

3 2ND X ONLY

E Flutes & Tpts

F 2ND X ONLY Pt the 1st, Tong 2x

mf cresc.

2x To E

G f

2ND Eb ALTO SAX

Nutville

by Horace Silver
arr. by Greg Hopkins

BRIGHT LATIN $\text{♩} = 138$ 8

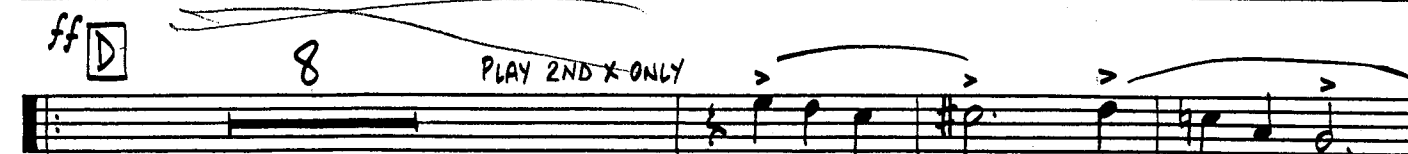
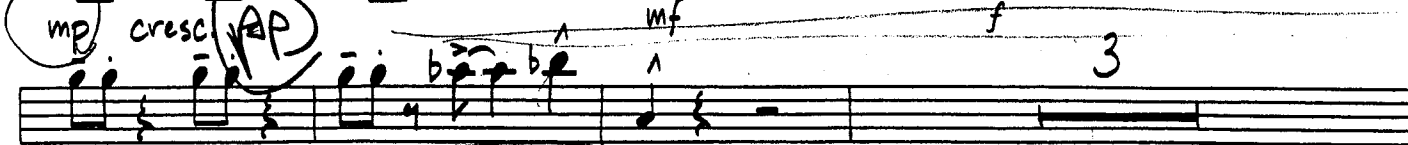
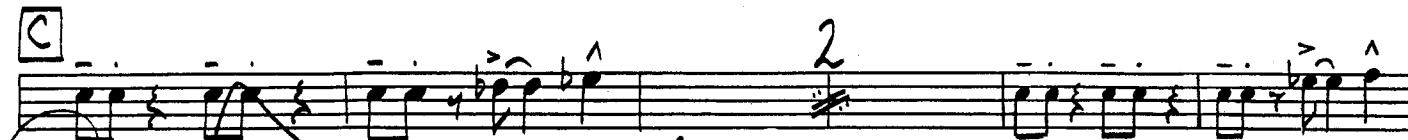
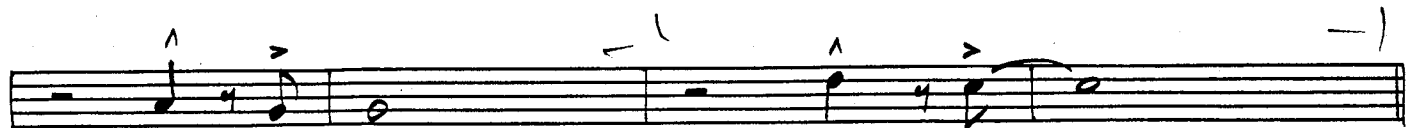
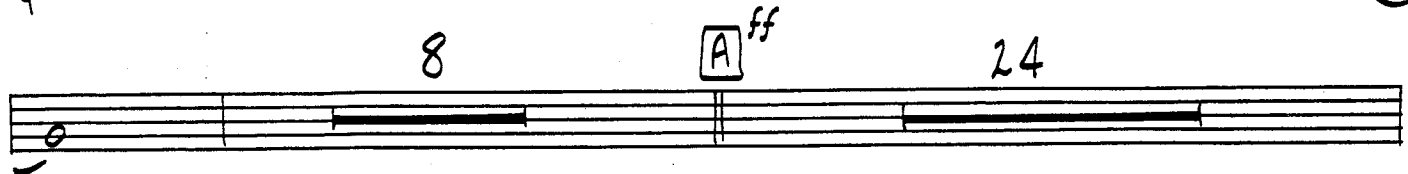
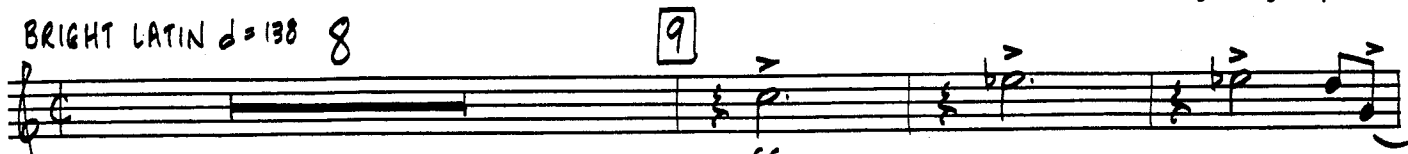

3 2ND X ONLY

ff

mf sf

ff conductor

F 2ND X ONLY

mp

mp

mp

mf cresc. ↓ 3

mf cresc. ↓ 3

G f

f ff

4

f

1ST B \flat TENOR SAX

Nutville

by Horace Silver
arr. by Greg Hopkins

BRIGHT LATIN $d=138$

8

9

- Staff 9:** Marked with a boxed "B". Includes the annotation "notes" with arrows and a circled annotation "(-3)".

C

8

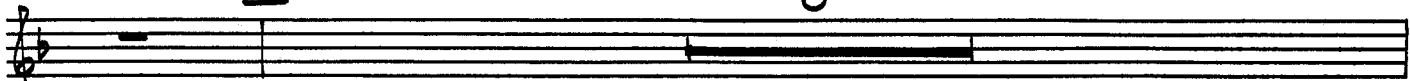

SOLO BREAK (AD LIB)

~~A9#9(b9)~~ D^{b9} NO syncopation

D

Dmi9 G7

Dmi9

Ami7 (b5) D+7

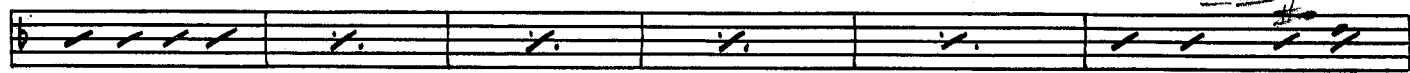

~~3AS4~~ Gmi9 C7

Gmi7(MA7)

Fmi9

Eb9

Dmi7

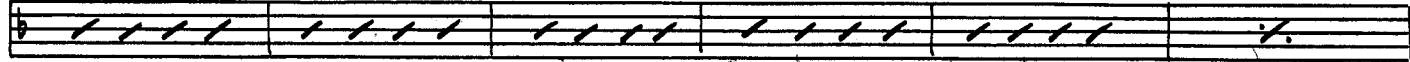

Dmi7

(F-7) Bb13 E^b D (E-7) A13 D C# (Eb-7) Ab13 C# C# (D-7) G13 C B

(F-7) Bb13

A7(#9)

Dmi9

(END SOLO)

E

4

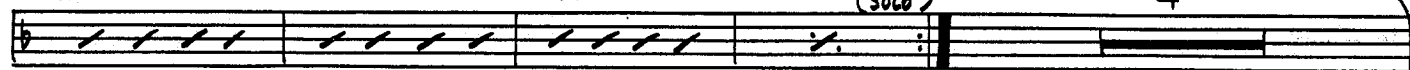

ff

F (2ND x ONLY)

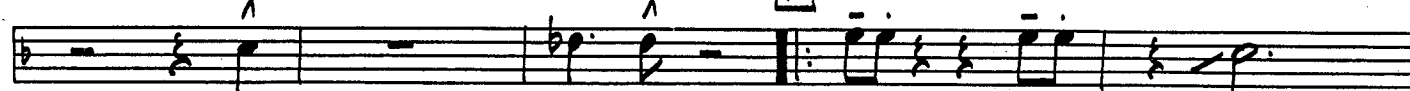

mp

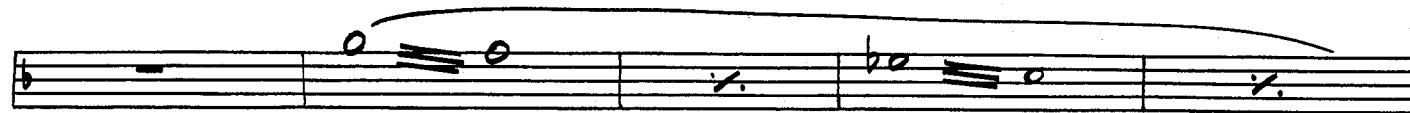

mp

g! breathe

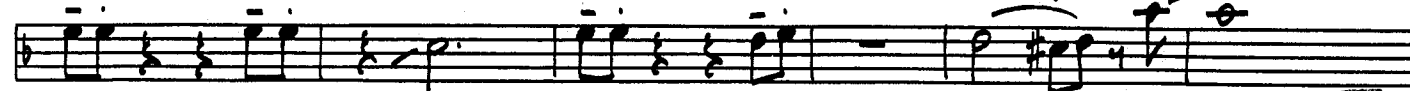

mp

mf cresc.

f

ff

To E

G

f

4

unis.

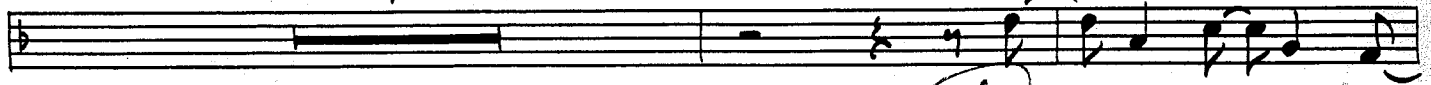

unis

mf

mf

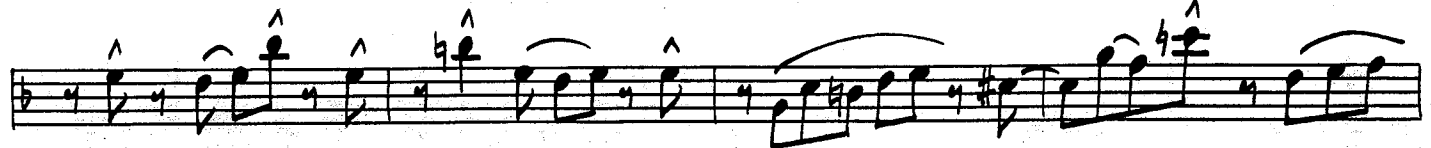

SK

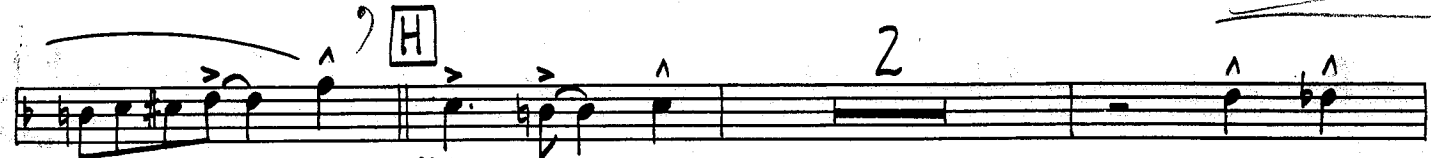

H

2

x3

3↓

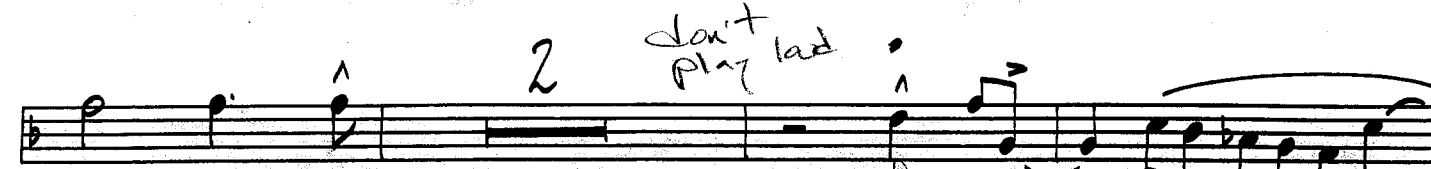

2

don't play last

mf

4

I

2ND Bb TENOR SAX

Nutville

by Horace Silver
arr. by Greg Hopkins

BRIGHT LATIN $\text{♩} = 138$

8 9 8 24

A *ff*

B *f* 8

mf

C *mp cresc.* *mf* *f* 2 2 3

ff D 8 PLAY 2NDX ONLY *mf*

3

2ND X ONLY

"NUTVILLE"

- Staff 1:** Initial melodic phrase with a *unis.* (unison) instruction above.
- Staff 3:** Further melodic development.
- Staff 6:** Melodic line with a **5** (fifth ending) bracket.
- Staff 8:** Continuation of the *mf* section.
- Staff 11:** Final melodic phrase on the page.

E♭ BARITONE SAX

Nutville

by Horace Silver
arr. by Greg Hopkins

BRIGHT LATIN $\text{♩} = 138$ 8

9

8 *ff* A 24

B *f* 8 *7 bars.*

mf

C *mp* *cresc.* *mf* 2 *f* 2

ff 3

ff D 8 *PLAY 2ND X ONLY* *mf*

3

2ND X ONLY

E

F

2ND X ONLY

To E

G

p grad. cresc.

1ST Bb TRUMPET

Nutville

by Horace Silver
arr. by Greg Hopkins

BRIGHT LATIN $\text{♩} = 138$ 7

8 **A** 24 **B** **C** 6 *8va* **D** PLAY 2ND X ONLY *ff* *mf* *f* *fp* 3

* LOWER NOTES MAY BE PLAYED IN PLACE OF UPPER NOTES IF DESIRED.

3 2ND TIME ONLY

ff

8va

ff

2

f 3 sf F ff 8

2ND TIME ONLY

mp

(2ND X ONLY)

mp

G f 3

(UNIS.)

f mf

(4)

H (ENS.)

ff

2

1ST TRUMPET — PG. 3

"NUTVILLE"

Empty musical staff 11.

Empty musical staff 12.

2ND Bb TRUMPET

Nutville

by Horace Silver
arr. by Greg Hopkins

BRIGHT LATIN $\text{♩} = 138$

7

OPT. 8vb

2

2

5 I 12

mf f

2 3

J

ff

ff

3RD B♭ TRUMPET

ENSEMBLE LIBRARY

Nutville

by Horace Silver
arr. by Greg Hopkins

BRIGHT LATIN $\text{♩} = 138$

7 9

ff

SOLI-LEAD

A

f

3

B

3

4 C

f 3

D ff PLAY 2ND X ONLY

mf

3

2ND X ONLY

E 8

SOLD (AD LIB) ff

E_{mi}7(b5) B_b9 A+7

F D_{mi}9 2x, T₁₀ @ 2

4 6

D_{mi}9 G_{mi}9 F_{mi}9 E_b9

D_{mi}9 B_b7 A7

A_b7 G7 B_b13 A+13(b9) D_{mi}9

G 3 (UNIS.)

H (ENS.)

ff

2

"NUTVILLE"

4

SOLI

f

I

PLAY 2ND X ONLY

Lay back

mf

3

2ND TIME ONLY

E

ff

f

2 sf

ff

3

F

8

2ND TIME ONLY

mp

7

mp

(2ND X ONLY)

Go to E Back

G

f

3

ff

UNIS. *f* *mf*

(b)

OPT. 8vb (loco)

[H] (ENS.) *ff*

2

5

[I] 12 *mf*

f

2 OPT 8vb [J] *ff*

Nutville

by Horace Silver
arr. by Greg Hopkins

NOTICE: The law provides penalties for any unauthorized copying or reproduction of any copyrighted musical work.

BRIGHT LATIN $\text{♩} = 138$ 8

3

PLAY 2ND X ONLY

2ND X ONLY

9026 P grad. cresc.

open solo
Go to
241

Nutville

by Horace Silver
arr. by Greg Hopkins

BRIGHT LATIN $\text{♩} = 138$

5

2ND X ONLY

mp

5

2ND X ONLY

f

ff

Repeat

G

ff

2

p grad cresc.

2

2

2

2

2

H

ff

2

ff

3RD TROMBONE

LAMONT JAZZ ENSEMBLE LIBRARY

Nutville

NOTICE: The law provides penalties for any unauthorized copying or reproduction of any copyrighted musical work.

by Horace Silver
arr. by Greg Hopkins

BRIGHT LATIN $\text{♩} = 138$

8

9

3

D PLAY 2ND X ONLY

p grad. cresc.

Nutville

NOTICE: The law provides penalties for any unauthorized copying or reproduction of any copyrighted musical work.

by Horace Silver
arr. by Greg Hopkins

BRIGHT LATIN $\text{♩} = 138$

8

9

ff

8

A

15

mf

3

2

B

15

f

mf

4

C

mp cresc.

2

2

3

D

mf PLAY 2ND X ONLY

2

f

2

ff

mf

3

2ND X ONLY

2 + 80 do E

BS. TROMBONE — PG. 3

"NUTVILLE"

PIANO

LAMONT JAZZ
ENSEMBLE LIBRARY

NOTICE: The law provides penalties for any unauthorized copying or reproduction of any copyrighted musical work.

Nutville

by Horace Silver
arr. by Greg Hopkins

BRIGHT LATIN $\text{♩} = 138$

(4)

(6)

9

ff

(2) (4) (6)

A

(8) (4)

(6) (8)

Ab7 G7 Gb7 F7 Ab7 G13

(COMP - SWING)

(2) (4) (6)

B

(2) (4) (6)

(8)

(4) Ab7 (SWING) G7

Gb7 F7 Ab13 G13(#9) Cmi(MA7) G7(#9)

C

12

D

(TENOR SOLO)

Cmi9

(4) (6)

mf (COMP)

Gmi7(b5) C+7(#9) Fmi9 Fmi9(MA7) Fmi9 Ebmi9 Db9

Cmi9

Ab13 G13

Gb13 F13 Ab13 G7(#9) Cmi9

E

For 1st

Gmi9

Bbmi9

Dbmi9

G7(#9)

8

F

(TRPT. SOLO) To E again

Cmi9

(4) (6)

mf

(8) Fmi9 Ebmi9 Db9 Cmi9

Ab13 G13 Gb13 F13 Ab13 G7(#9)

Repeat To E
for Guitar

"NUTVILLE"

Cmi9

G

"NUTVILLE"

2

BASS

Nutville 939

by Horace Silver
arr. by Greg Hopkins

BRIGHT LATIN $\text{d} = 138$

9

ff

(4)

(8)

(4)

(8)

(4)

(4)

(8)

(4)

(4)

(6)

(4)

(6)

(8)

F (TRPT. SOLO)
Cmi7

mf

(4)

(6)

(8)

Fmi7

Ebm7

Db7

b7

Cmi7

Ab7

G7

Gb7

F7

Ab7

G7

(WALK)

Cmi7

G Cmi7

Cmi7

p grad. cresc.

2

(2)

(3)

(4)

Cmi7

2

(5)

(6)

(7)

Cmi7

2

(8)

(9)

(10)

Cmi7

Cmi7

H

2

ff

3

Ab7

G7(b9)

(WALK)

Gb7

F7(#9)

Ab7

G7(#9)

(2)

(4)

I mf

(2)

(4)

(6)

(8)

Ab7

G7(#9)

Gb7

F7(#9)

Ab7

f (WALK)

G7(#9)

J

ff

DRUMS

LAMONT JAZZ
ENSEMBLE LIBRARY

NOTICE: The law provides penalties for any unauthorized copying or reproduction of any copyrighted musical work.

Nutville

by Horace Silver
arr. by Greg Hopkins

BRIGHT LATIN $\text{d} = 138$

H.H.
07
11/3

Handwritten notation on the first staff: $\frac{4}{4}$ time signature, a treble clef, and a common time signature. The staff contains rhythmic notation with 'x' marks above the notes. Measure numbers (4) and (6) are written above the staff. A triplet of 'x' marks is indicated with a '3' above it.

SWING

Eleventh staff: Continues the rhythmic notation with 'x' marks and slanted lines. Measure numbers (14) and (16) are written above the staff.

C

mp cresc. 3 mf f ff

E 2+

ff

TRPT. SOLO

FILL

F (2ND X)

mp

(2ND X)

DRUMS — PG. 3

"NUTVILLE"

G LATIN

(4) (6) (8)

P grad. cresc. *grad 54*

(10) (12) (14) (16)

(18) (20) (22)

H

SOLO

ff

SOLO

SOLO

SWING

mf

I

GUITAR

LAMONT JAZZ
ENSEMBLE LIBRARY

Nutville

NOTICE: The law provides penalties for any unauthorized copying or reproduction of any copyrighted musical work.

by Horace Silver
arr. by Greg Hopkins

BRIGHT LATIN $\text{♩} = 138$

C

12

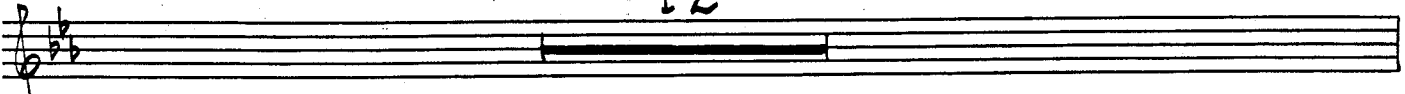

D (TENOR SOLO)
Cmi9

OCTAVES

SAME INTERVAL

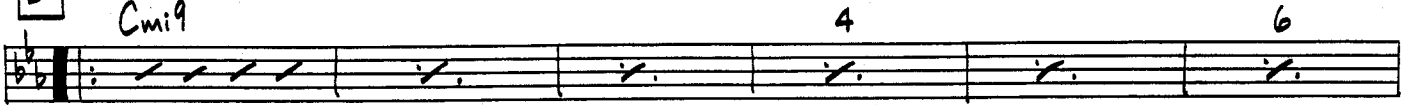

mf (COMP)

Gmi7(b9) C+7(#9) Fmi9 Fmi9(MA7) Fmi9 Ebmi9 Db9

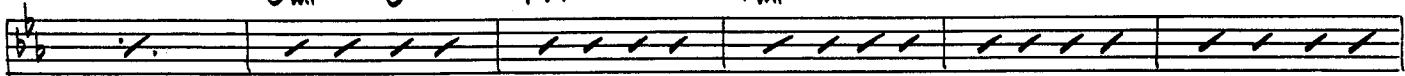

Cmi9

Ab13

G13

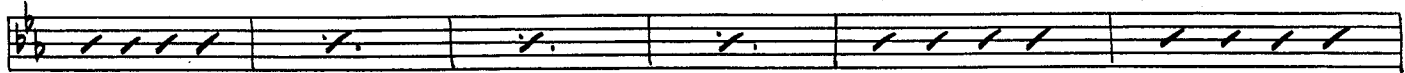

Gb13

F13

Ab13

G+7(#9)

Cmi9

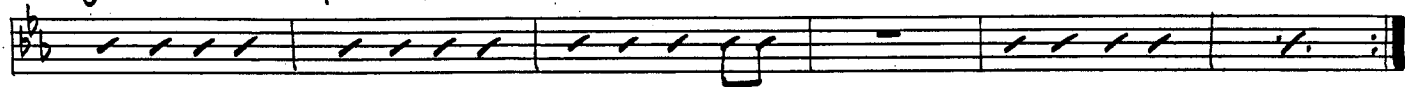

E

8

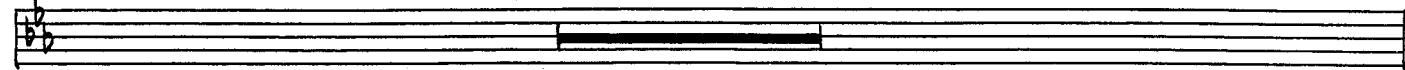

F (TRPT. SOLO)
Cmi9

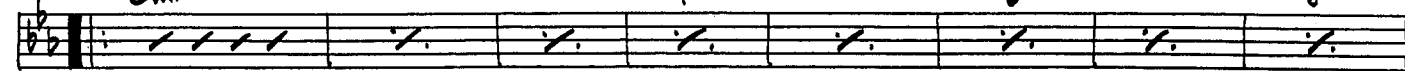

mf

Fmi9

Ebmi9

Db9

Cmi9

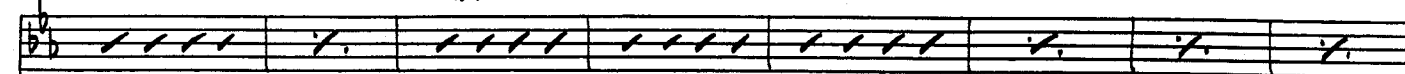

Ab13

G13

Gb13

F13

Ab13

G+13(b9)

Cmi9

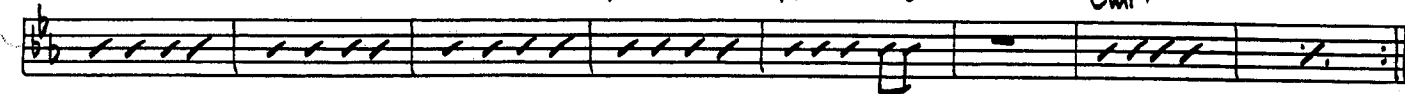

G

23

